

NOTES

1. UNIDENTIFIED SERVICES EXPOSED DURING WORKS SHALL BE REPORTED IMMEDIATELY AND SHALL REMAIN UN-DISTURBED UNTIL THEY HAVE BEEN IDENTIFIED AND AN INSTRUCTION TO PROCEED HAS BEEN ISSUED BY THE CONTRACT ADMINISTRATOR.
2. IN THE EVENT THE CONTRACTOR EXPOSES UN-IDENTIFIED MATERIALS SUSPECTED TO BE ASBESTOS, THE SUSPECTED MATERIAL SHALL BE IMMEDIATELY REPORTED AND WORKS SHALL BE DISCONTINUED WITHIN THE LOCAL AREA OF THE MATERIAL UNTIL INSTRUCTION TO CONTINUE HAS BEEN ISSUED.
3. ENSURE EXISTING SERVICES TO BE RETAINED ARE PROTECTED AND FULLY FUNCTIONAL THROUGHOUT THE DURATION OF THE WORKS. THIS IS PARTICULARLY THE CASE WHERE SERVICES PASS THROUGH THE AREA AFFECTED BY THE WORKS. WHERE REQUIRED, TEMPORARY LINKS, ETC SHALL BE INSTALLED TO ENSURE CONTINUED OPERATION.
4. THE SITE SHALL BE VISITED BY THE TENDERING CONTRACTORS BEFORE SUBMITTING THE COST FOR THE DOWNTAKINGS WORKS TO CAUSE THE FULL EXTENT OF THE WORKS. ADDITIONAL COSTS FOR UNFORSEEN ITEMS AND SITE DIFFICULTIES SHALL NOT BE ACCEPTED.
5. ALLOW FOR CERTAIN ISOLATION WORKS TO BE CARRIED OUT DURING 'OUT OF HOURS', TO MINIMISE DISRUPTION TO THE USERS.
6. **DO NOT REMOVE ANY PLANT, CABLES OR EQUIPMENT UNLESS THEY HAVE BEEN FULLY IDENTIFIED AND BEEN CLEARED FOR DOWNTAKINGS.** WHEN CIRCUITS HAVE BEEN IDENTIFIED, THEY SHALL BE ISOLATED, THEN THE CABLING REMOVED FROM THE FURTHEST POINT ON THE CIRCUIT (FINAL OUTLET) BACK TOWARDS THE DISTRIBUTION BOARD. TO ENSURE THAT CIRCUITS BEING RETAINED ARE NOT REMOVED ALSO. DISTRIBUTION BOARDS SHALL NOT BE COMPLETELY ISOLATED UNTIL IT HAS BEEN ESTABLISHED THAT ALL FINAL CIRCUIT CABLES MUST BE REMOVED. SUB-MAIN CABLES SHALL BE REMOVED BACK TO SOURCE ONCE ALL FINAL CIRCUIT CABLES HAVE BEEN IDENTIFIED AND REMOVED. IT IS IMPERATIVE THAT ALL EXISTING CIRCUITS TO BE RETAINED ARE NOT ISOLATED WHILST STILL IN USE. THE CONTRACTOR SHALL BE FULLY RESPONSIBLE FOR ALL ASPECTS OF THE DOWNTAKINGS WORKS.
7. COST INCURRED TO THE PROJECT DUE TO FIRE BRIGADE VISITS TO SITE AS A RESULT OF FALSE ALARMS CAUSED BY THE DOWNTAKINGS SHALL BE MET BY THE SUB-CONTRACTOR WHERE RESPONSIBLE.
8. AFTER DOWNTAKINGS, TO PROVIDE FIRE COVER TO THE SITE, EACH AREA SHALL HAVE A TEMPORARY FIRE ALARM SYSTEM INSTALLED (UTILISING THE EXISTING SYSTEM ON A TEMP BASIS). THIS SHALL COMPRISE A FIXED TEMPERATURE HEAT DETECTOR IN EACH AREA, PLUS A BREAK GLASS AND SOUNDER. THIS SHALL BE REMOVED UPON COMPLETION OF THE PERMANENT INSTALLATION.

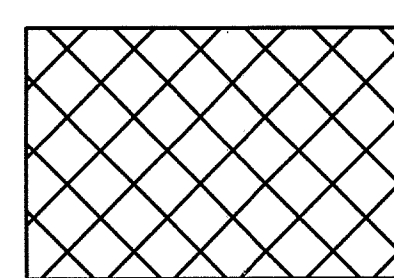

STRIP OUT ALL LIGHTS, FIRE ALARMS AND SMALL POWER. ELECTRICAL MAIN BUSBARS & LIGHTING BUSBARS TO REMAIN. TRAY TO REMAIN. BUSBAR TAP OFFS TO BE KEPT FOR RE-USE. LIGHTING BUSBAR PLUGS TO BE KEPT FOR RE-USE. ESCALATOR & LIFT SUPPLIES TO BE RETAINED.

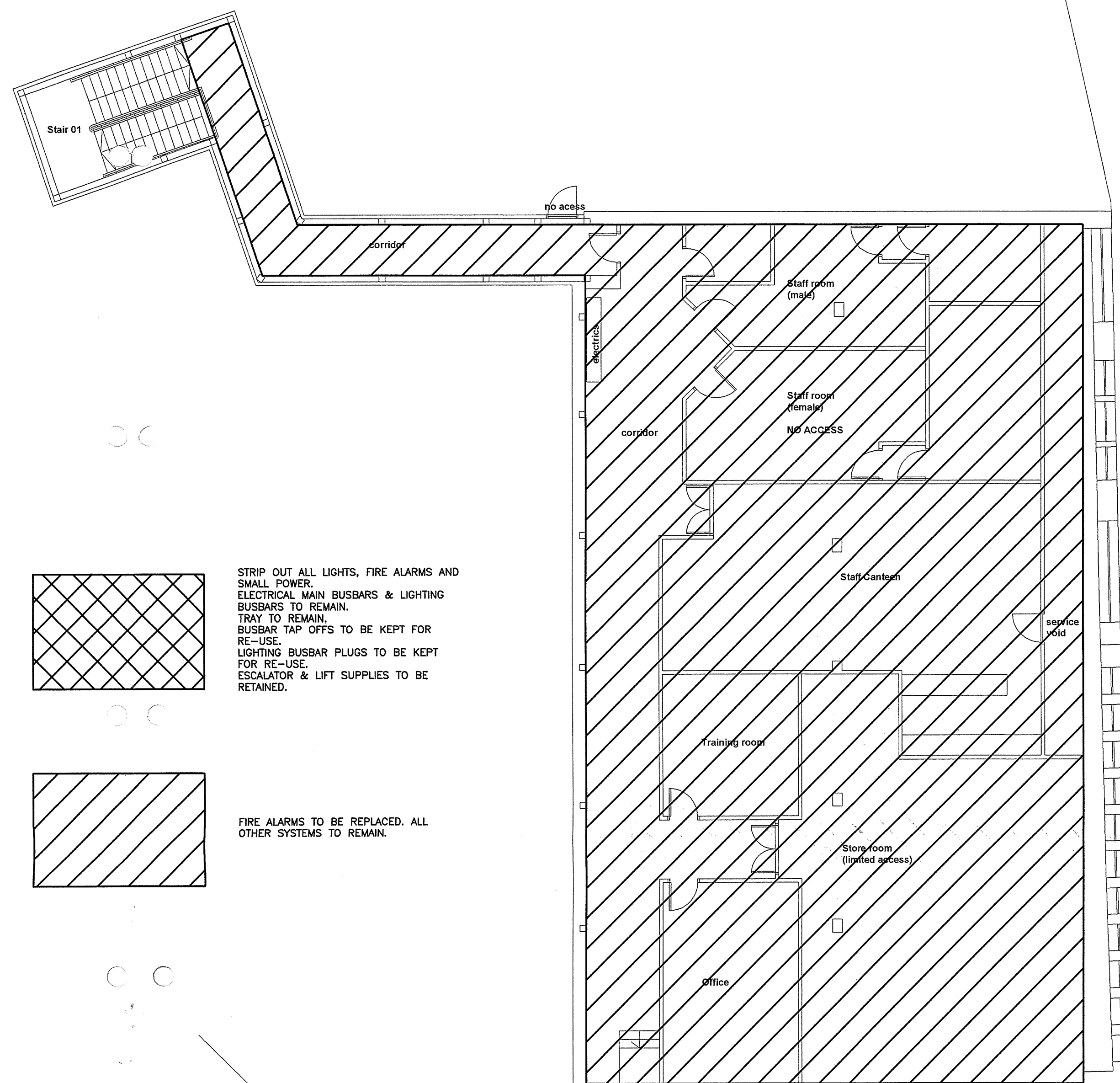
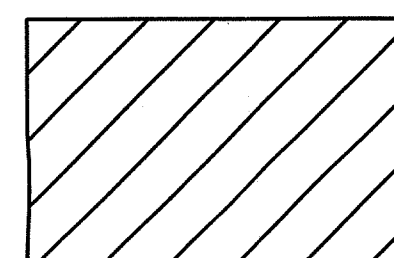

FIRE ALARMS TO BE REPLACED. ALL OTHER SYSTEMS TO REMAIN.

Roof plant area (limited access to walkway only)

Roof void / plant area

Services information only to be taken from this drawing. **Not to be scaled**

CONSTRUCTION

| REV | DESCRIPTION | CHK | DATE |
|-----|-------------|-----|------|
| | | | |

Project:
**CO-OP REFURB.
PAISLEY**

Services:
**PROPOSED DOWNTAKINGS
LAYOUT
LEVEL 4**

Originator : IS Scale : 1:100@A1
Checked : JL Date : Oct-16

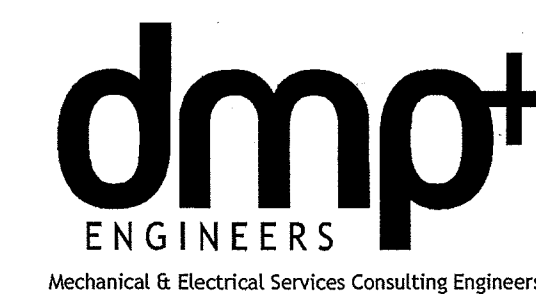

21-23 Blairtummock Place
Panorama Business Village Tel: 0141 773 6820
Glasgow G33 4EN Fax: 0141 773 6849
Email: glasgow@dmpengineers.co.uk